

Showing Existing G.Floor And Proposed Construction Of First Floor In A Residential Building Plot No.:5C
 S.No 259 Senthil Nagar Otteri Ext Vandalur Village Saidapet Taluk Chengai-Anna District.

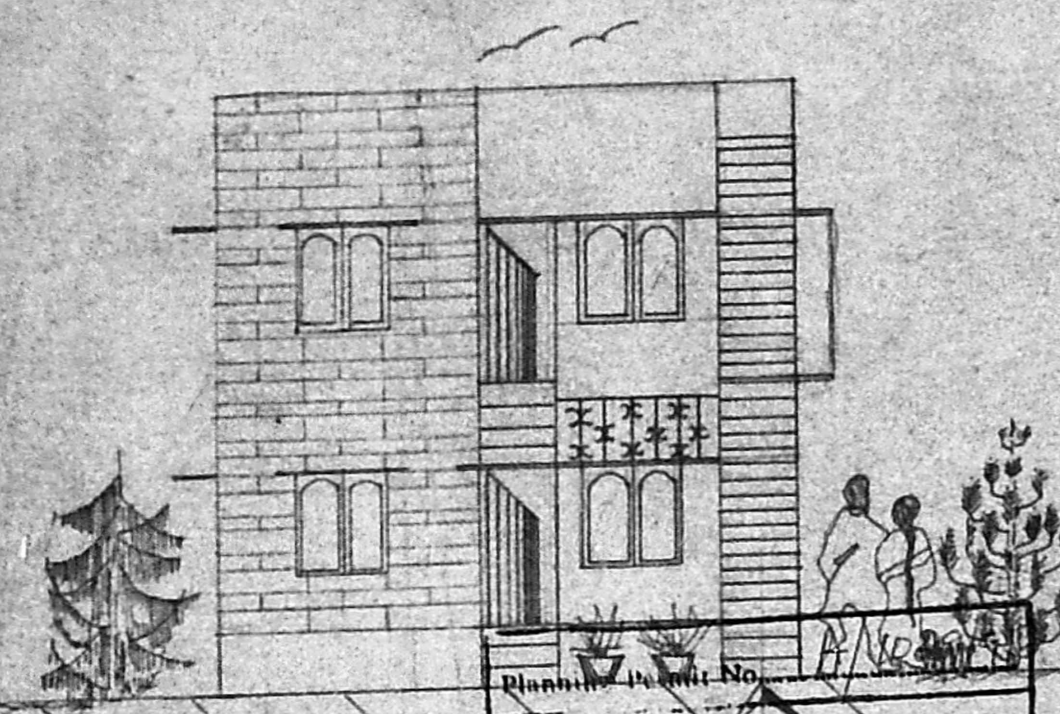

ELEVATION
 SUBMITTED BY: *S. Srinivasan*
 No. A2/8043/91
 DATE: 2-9-91
 FOR MEMBERS SECRETARY
 MADRAS METROPOLITAN
 DEVELOPMENT AUTHORITY
 MADRAS-600 008

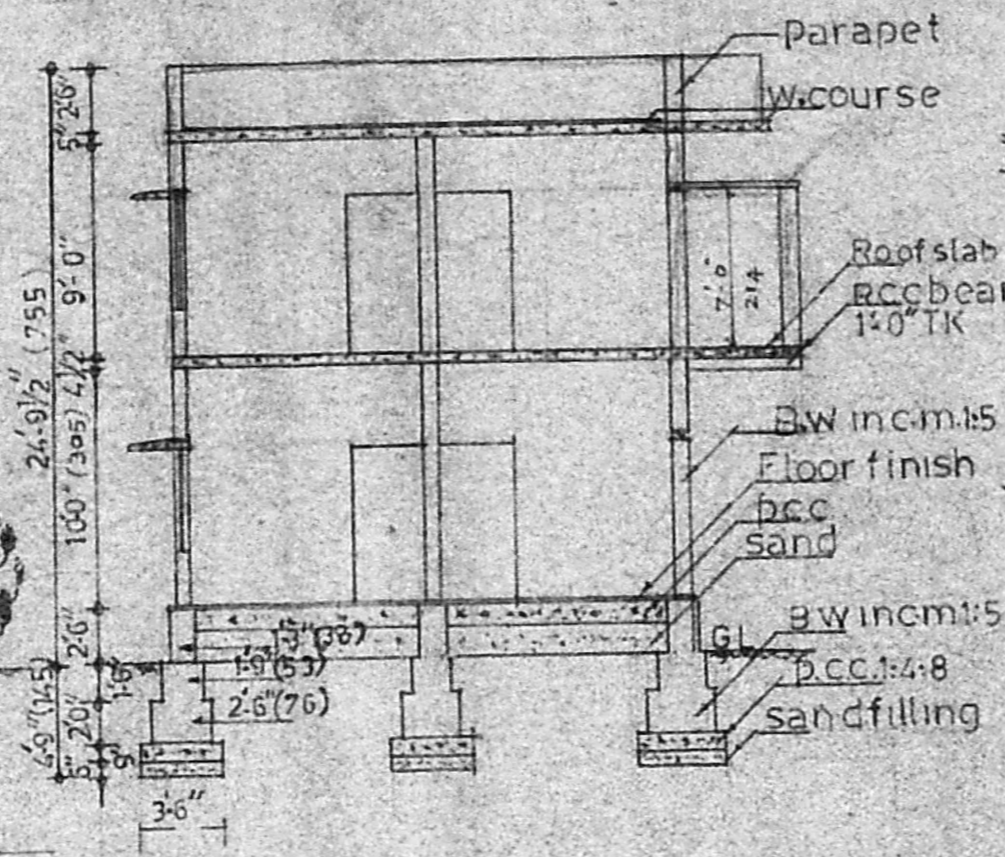

SEC ON AA-BB

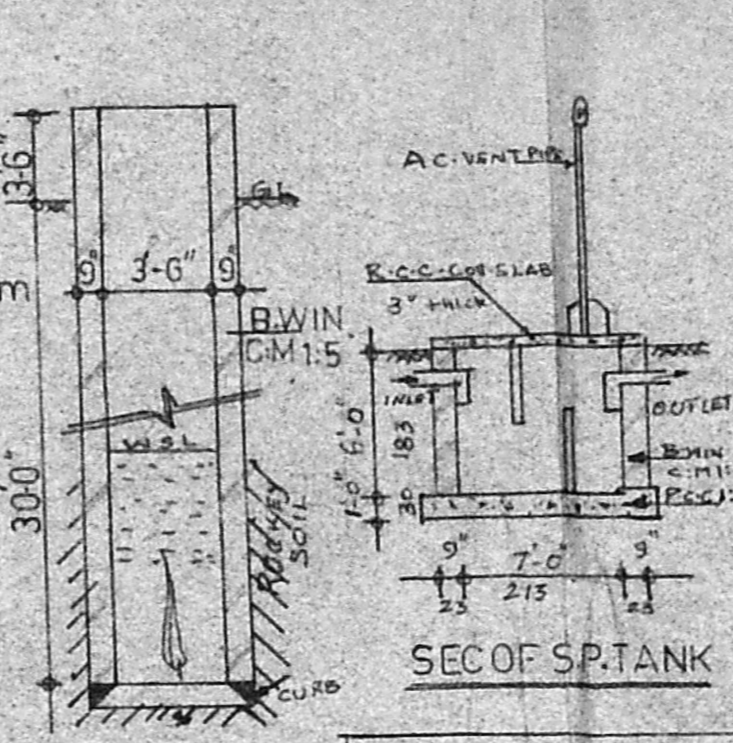

SEC OF WELL

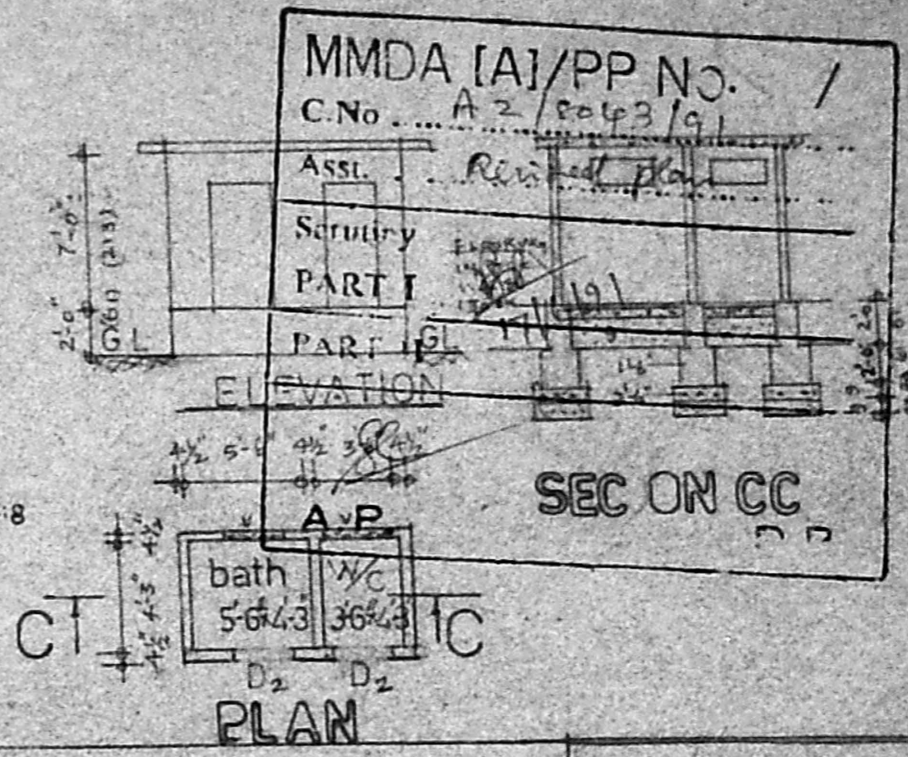

PLAN

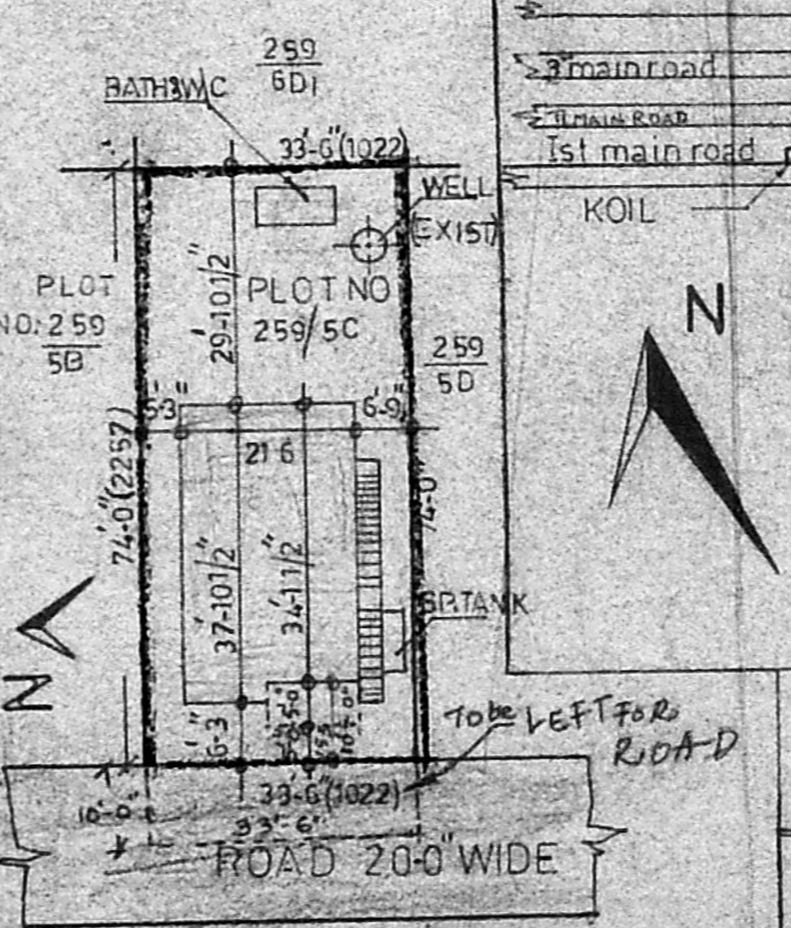
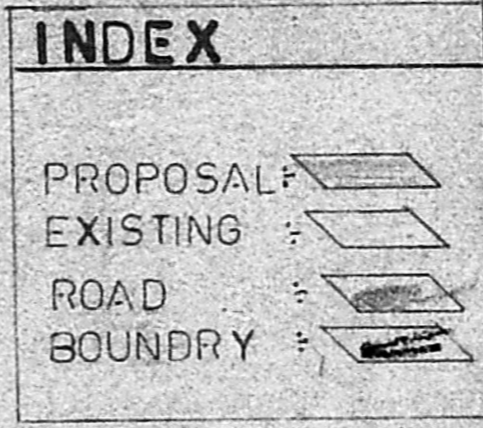

SITE PLAN PLOT NO. 259/4A1 259/4A2
 SCALE: 1cm=300cm

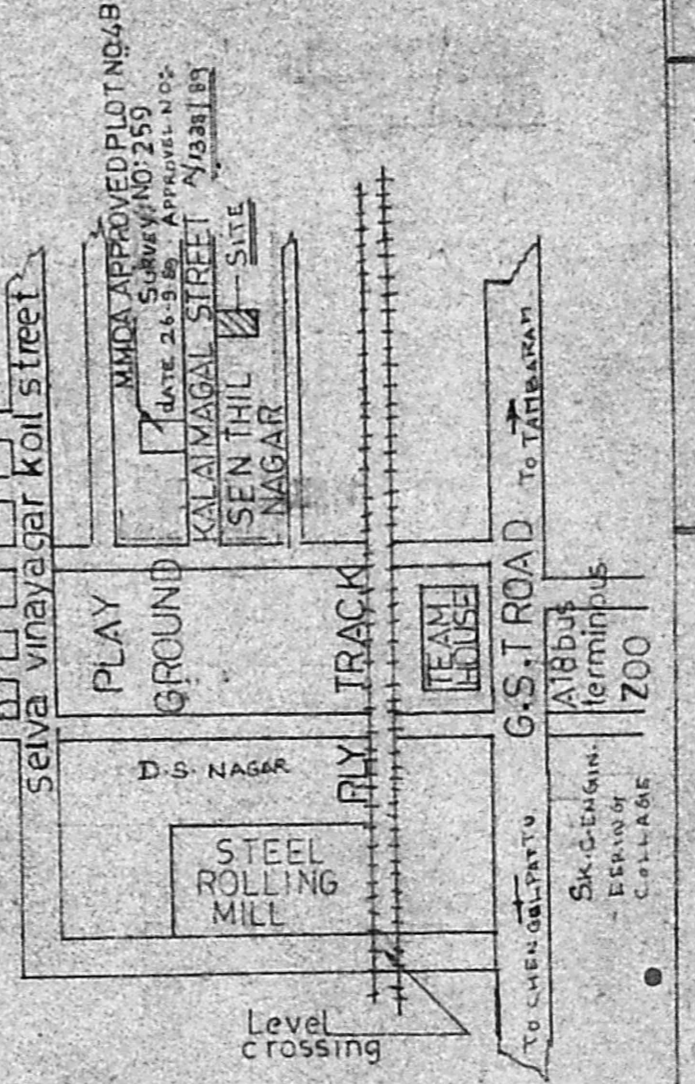

KEY PLAN Not to scale

JOINERY

D DOOR	3'-3" X 7'-0"
D ₁ - DO	3'-0" X 7'-0"
D ₂ - DO	2'-6" X 6'-0"
W WINDOW	4'-0" X 4'-6"
W ₁ - DO	3'-0" X 4'-6"
V VENTILATOR	2'-0" X 1'-6"

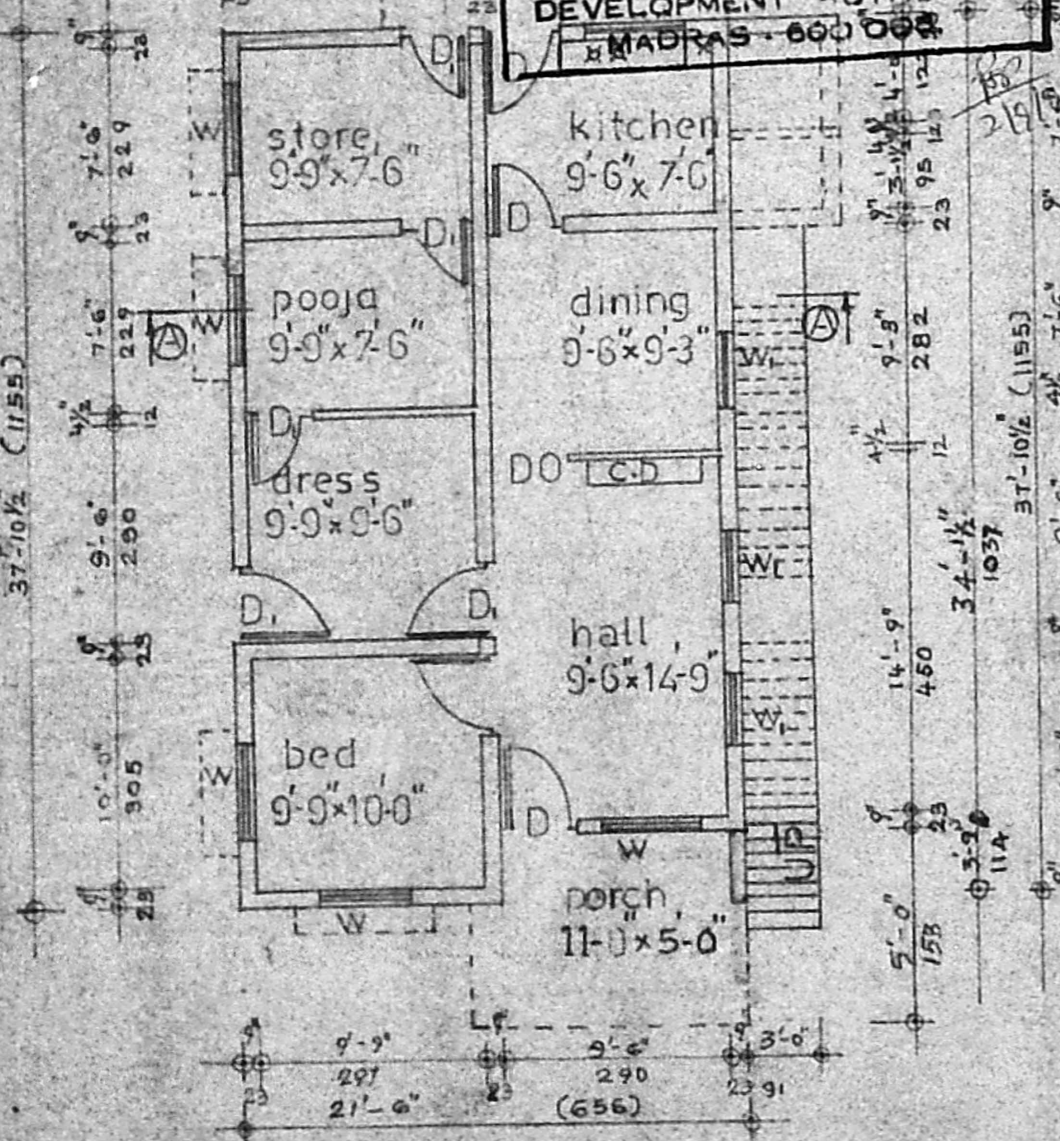

GROUND FLOOR PLAN

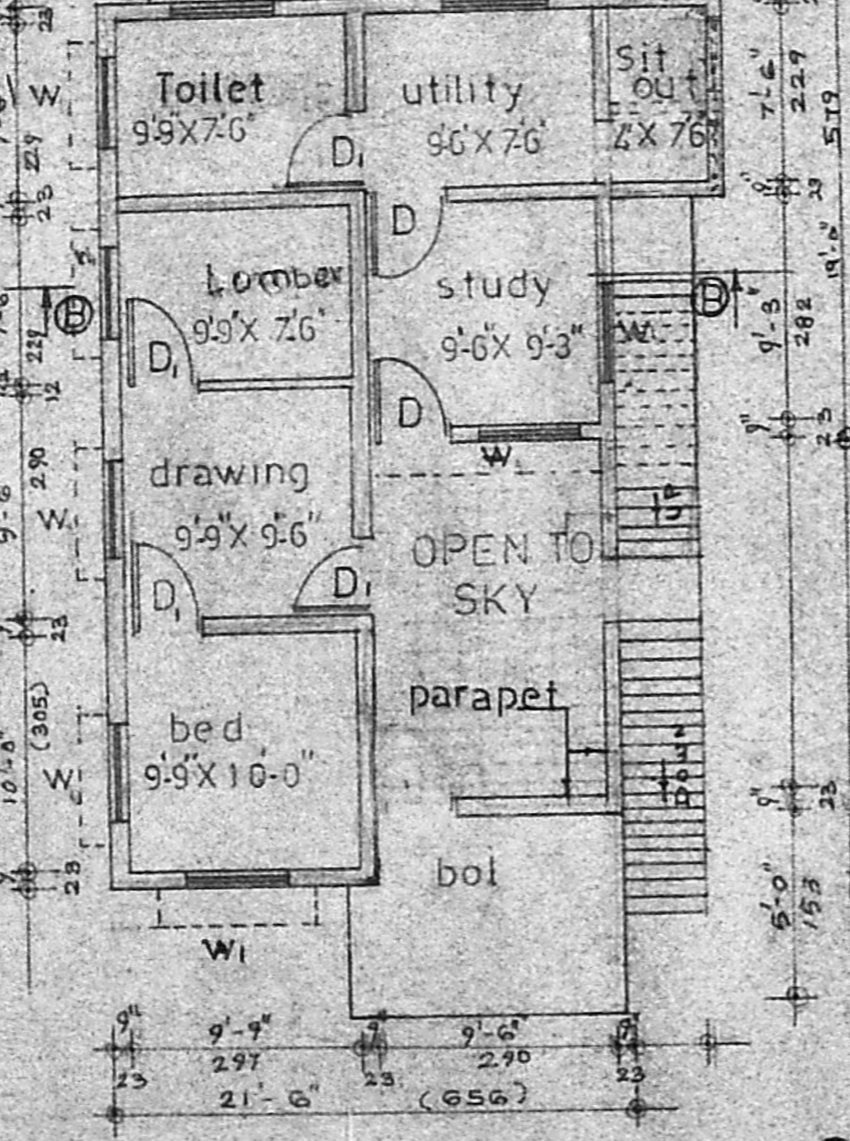

FIRST FLOOR PLAN

PLOT AREA	2479 SQFT	230.0 SQ.M
GROUND FLOOR PLINTH AREA EXIS	714.84 SQFT	66.49 SQ.M
GROUND FLOOR PLINTH AREA PRO	86.63 SQFT	8.06 SQ.M
FIRST FLOOR PLINTH AREA PRO	804.41 SQFT	74.56 SQ.M

PREPARED BY:
GOWRI ENTERPRISES
 SURVEYORS & DESIGNERS
 Building Plans, Estimates, Ammonia Printing
 29/7, CHITLAPAKKAM MAIN ROAD
 CHITLAPAKKAM, MADRAS-600 064.

G. Panneer Selvam
G. PANNEER SELVAM, D.C.E. (A.M.I.E.)
 LICENCED SURVEYOR No. 31
 TAMBARAM MUNICIPALITY
 5/127, MANIMEGALAI STREET,
 1st Main Road, Otteri Extension,
 VANDALUR, MADRAS-600 048

OWNER **LICENCED SURVEYOR**